Winner of the Wisconsin Tuba Quartet Composition Contest, 1989,
and dedicated to the Wisconsin Tuba Quartet:
Michael Basford, John Bottomley, Jeff Hodapp, and David Spies.

ECHOES

Tuba 1
(Euphonium)

David Drexler
January, 1989

If possible, the performers should sit in different corners of the stage or hall.

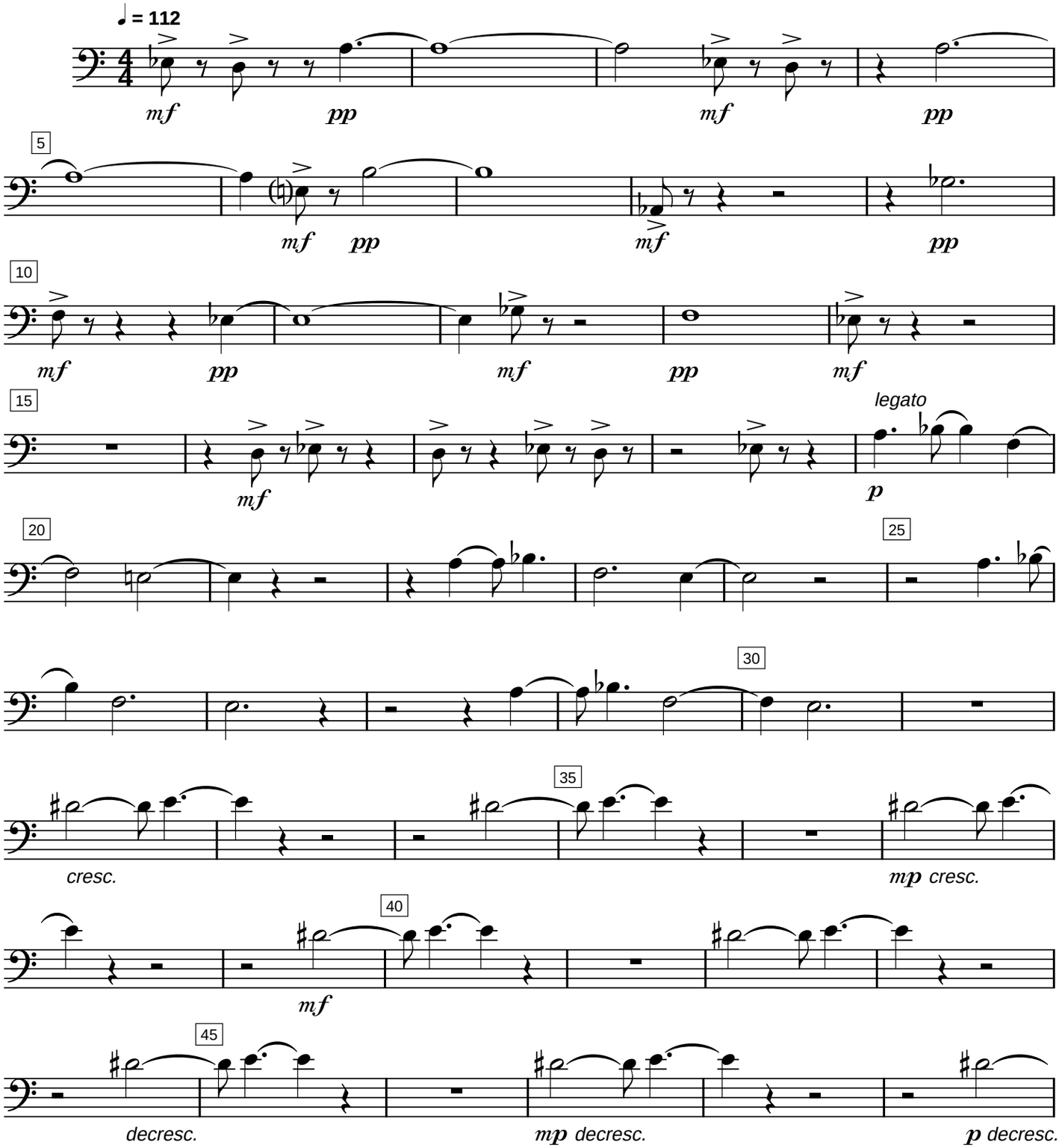

Copyright © 1996 David Drexler. All rights reserved.

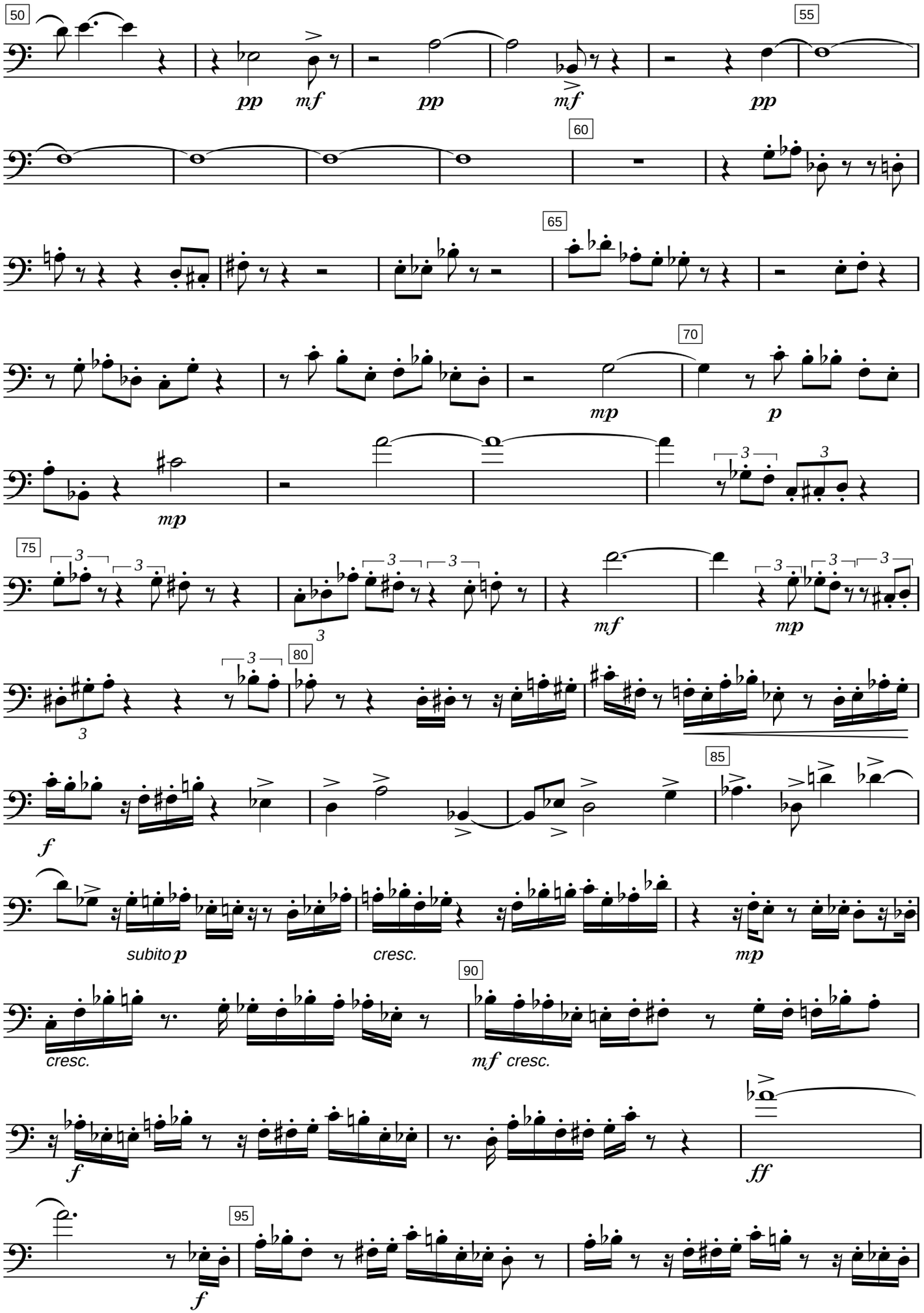
50
55
60
65
70
75
80
85
90
95
pp
mf
pp
mf
pp
mp
p
mp
mf
mp
f
subito p
cresc.
mp
cresc.
mf cresc.
f
ff
f

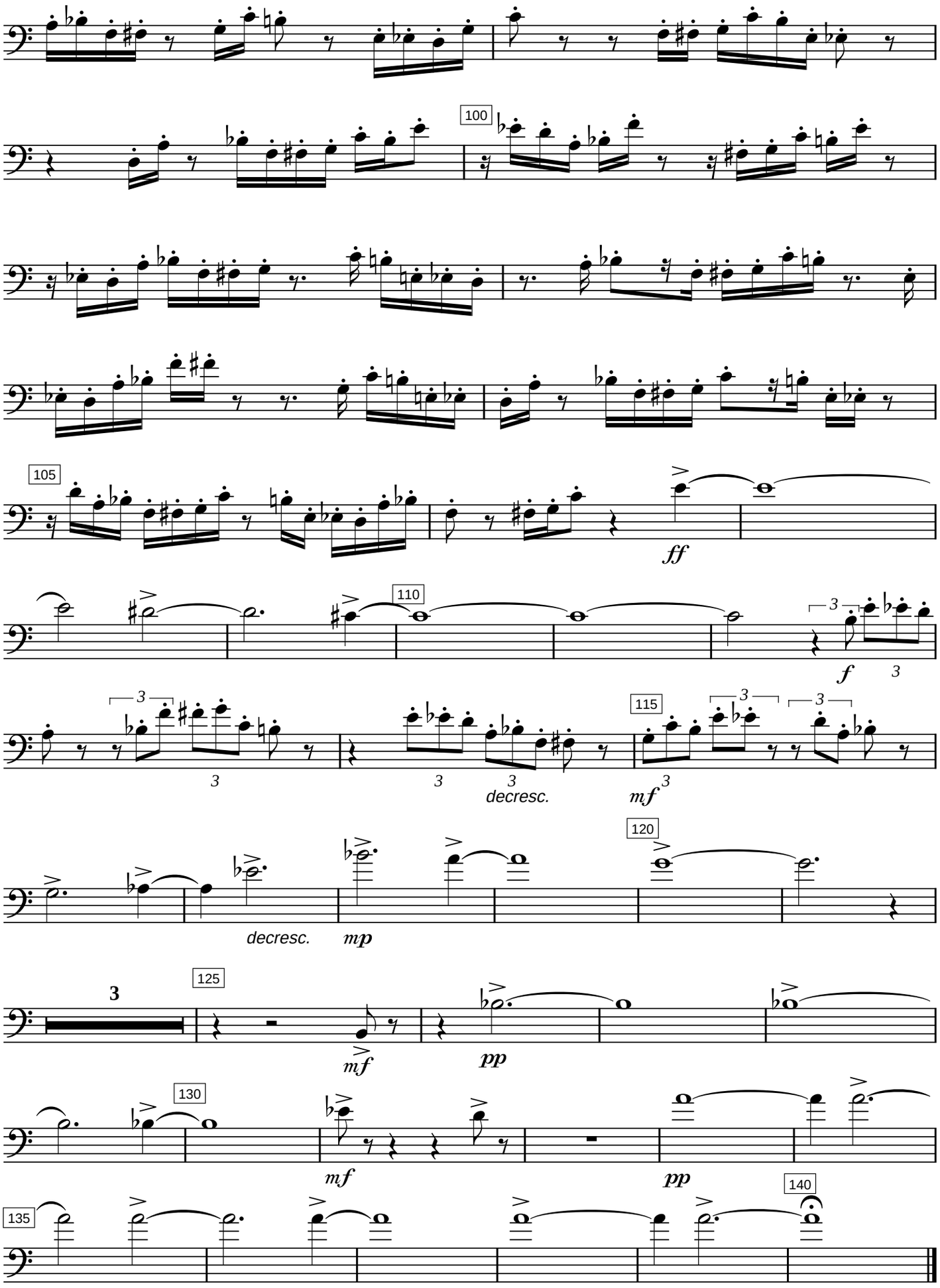
100
105
ff
110
f
115
decresc.
mf
120
decresc.
mp
125
mf
pp
130
mf
pp
135
140

Winner of the Wisconsin Tuba Quartet Composition Contest, 1989,
and dedicated to the Wisconsin Tuba Quartet:
Michael Basford, John Bottomley, Jeff Hodapp, and David Spies.

ECHOES

Tuba 2

David Drexler
January, 1989

If possible, the performers should sit in different corners of the stage or hall.

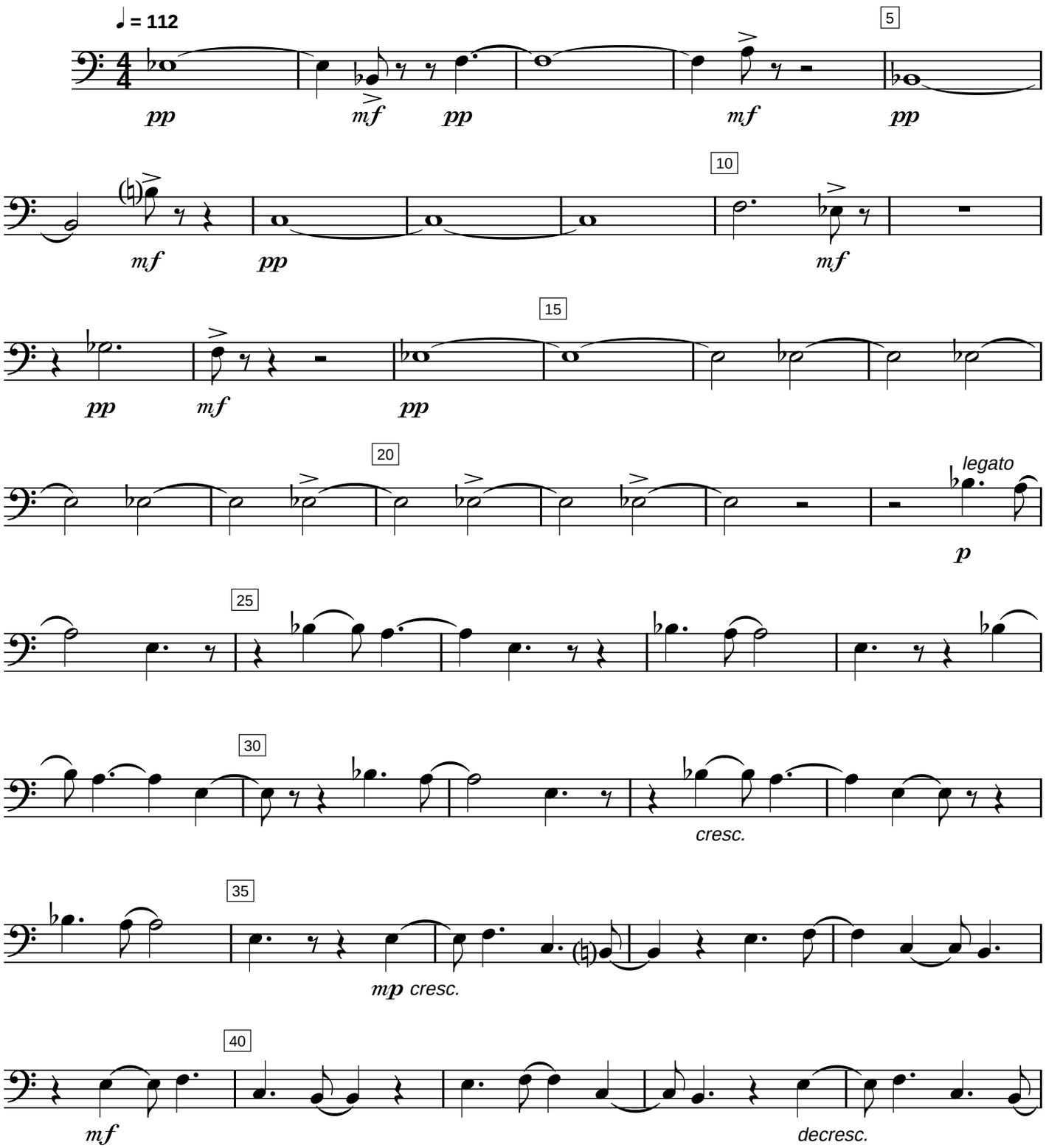

Copyright © 1996 David Drexler. All rights reserved.

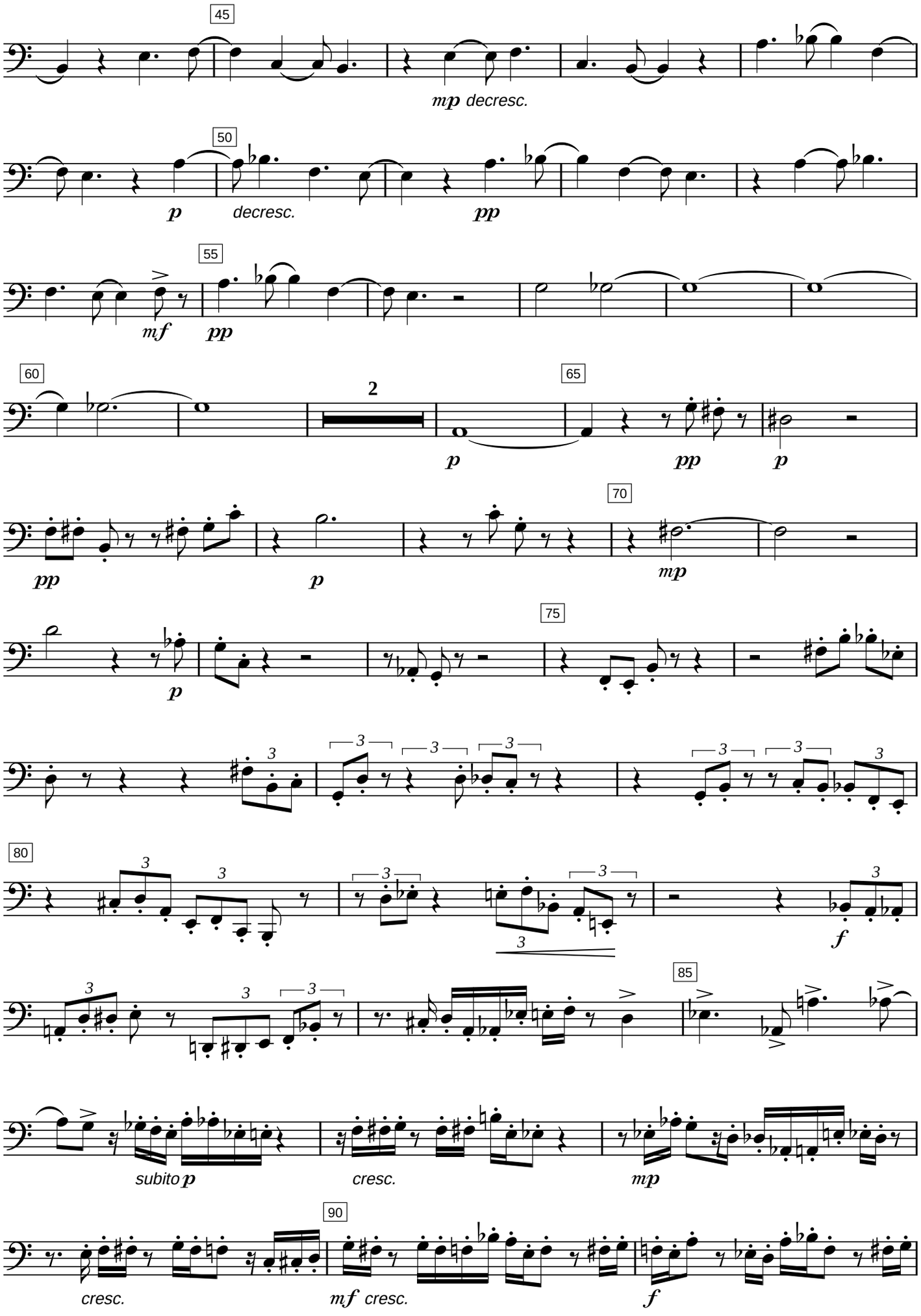
45
mp decresc.
50
p
decresc.
pp
55
mf
pp
60
2
65
p
pp
p
70
pp
p
mp
75
p
80
f
85
subito p
cresc.
mp
90
cresc.
mf cresc.
f

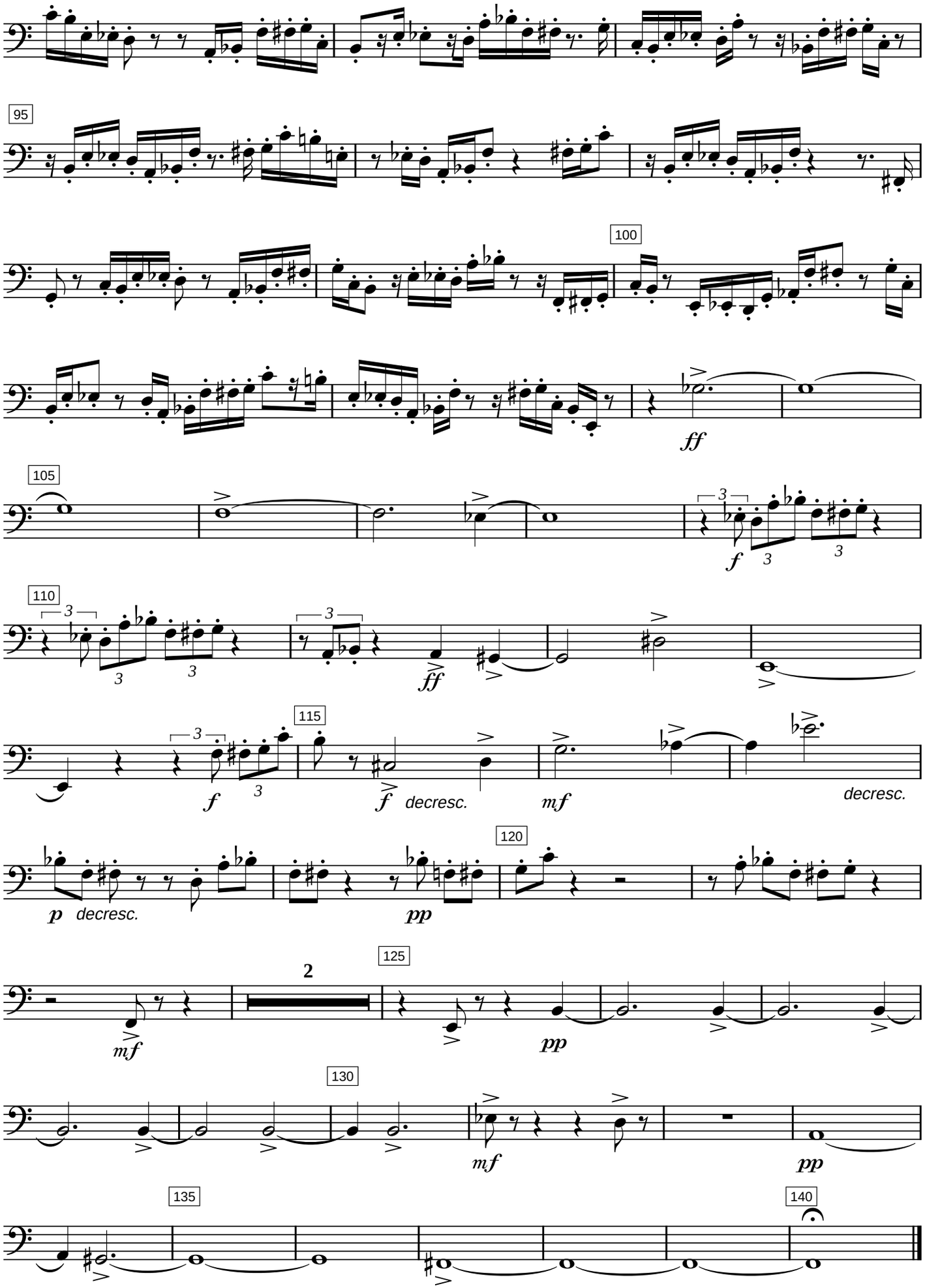
95
100
ff
105
f
110
ff
115
f
decresc.
mf
decresc.
120
p
decresc.
pp
125
2
mf
pp
130
mf
pp
135
140

Winner of the Wisconsin Tuba Quartet Composition Contest, 1989,
and dedicated to the Wisconsin Tuba Quartet:
Michael Basford, John Bottomley, Jeff Hodapp, and David Spies.

ECHOES

Tuba 3

David Drexler
January, 1989

If possible, the performers should sit in different corners of the stage or hall.

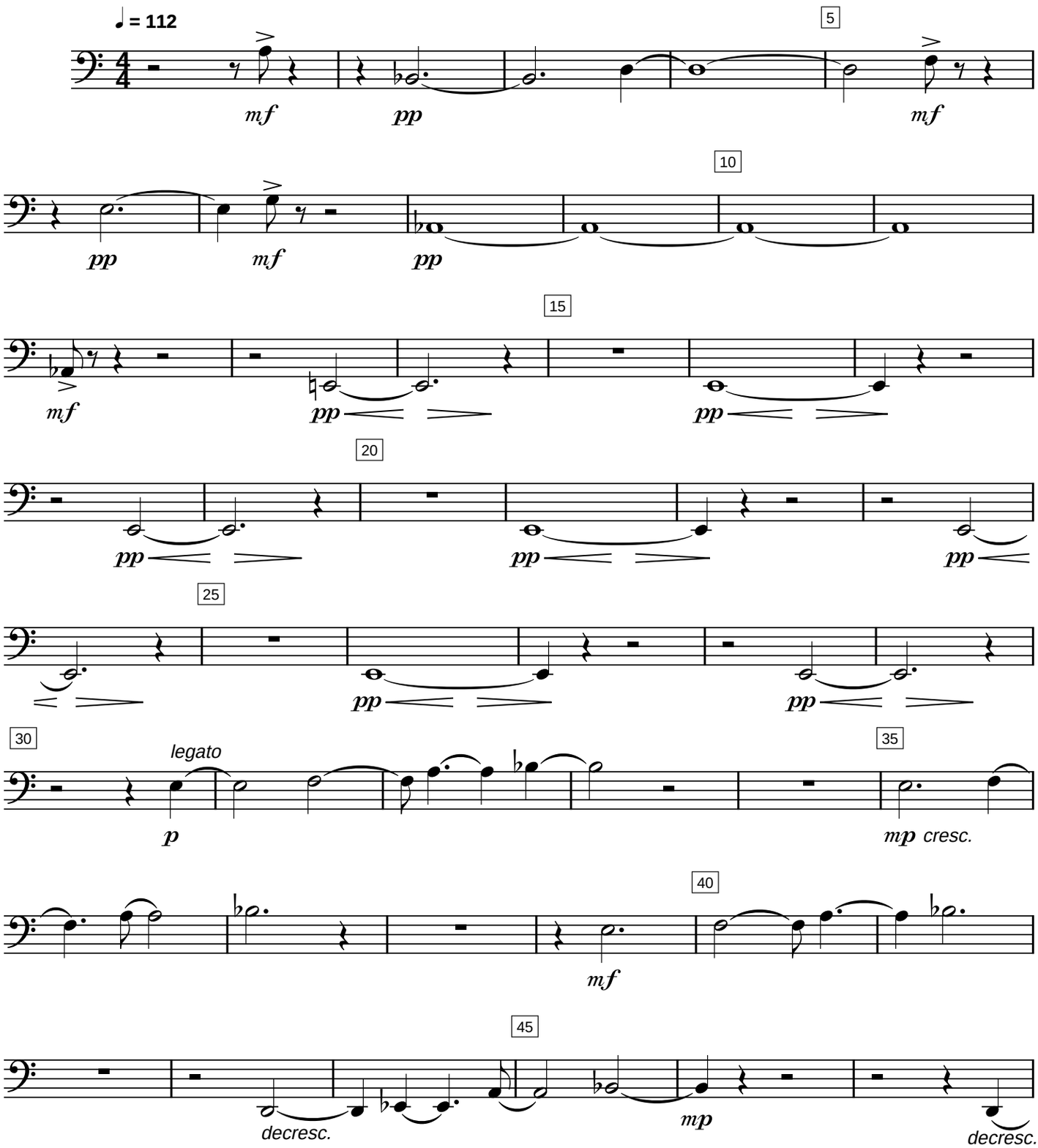

Copyright © 1996 David Drexler. All rights reserved.

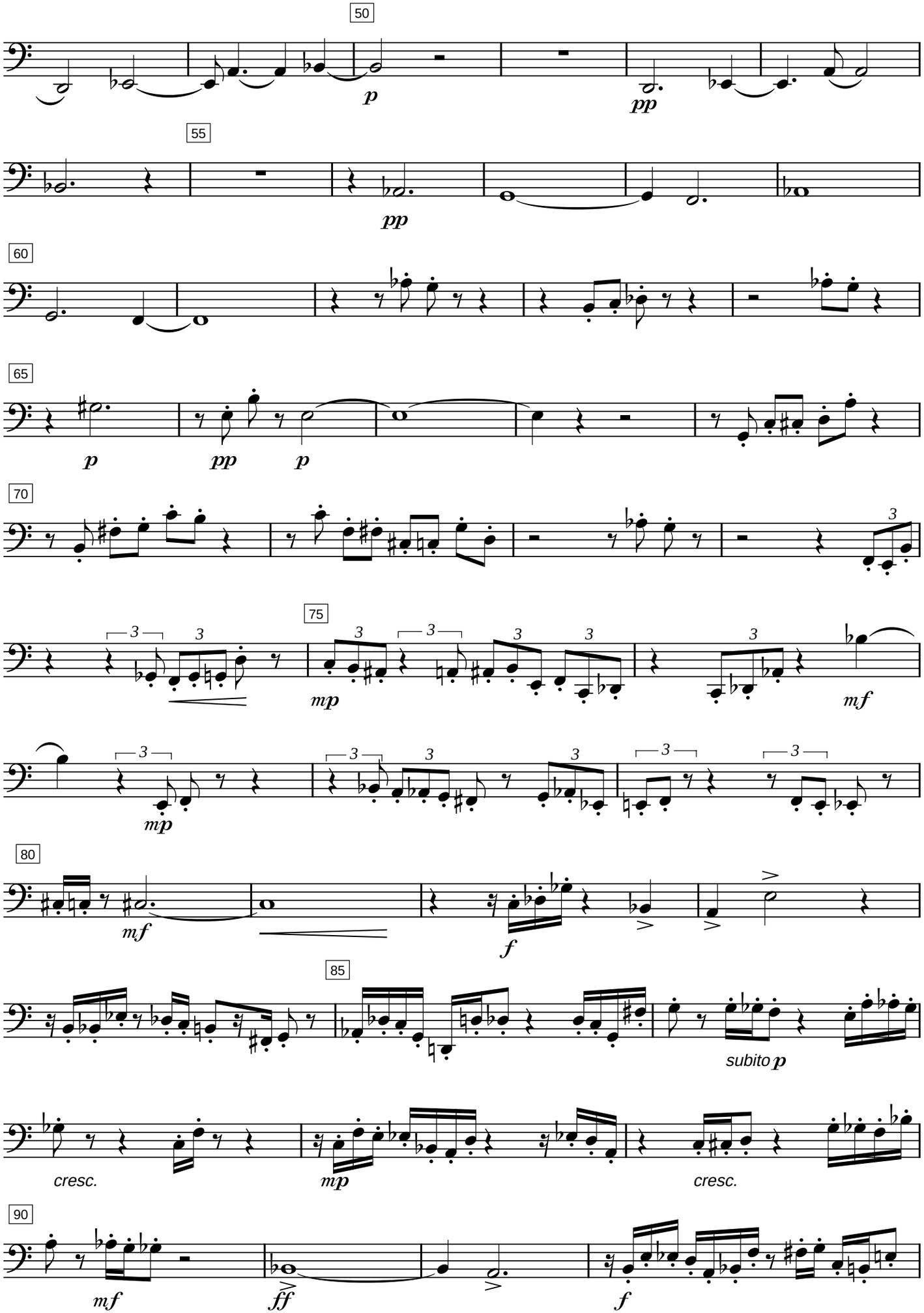
50
p
pp
55
pp
60
65
p
pp
p
70
75
mp
mf
mp
80
mf
f
85
subito p
cresc.
mp
cresc.
90
mf
ff
f

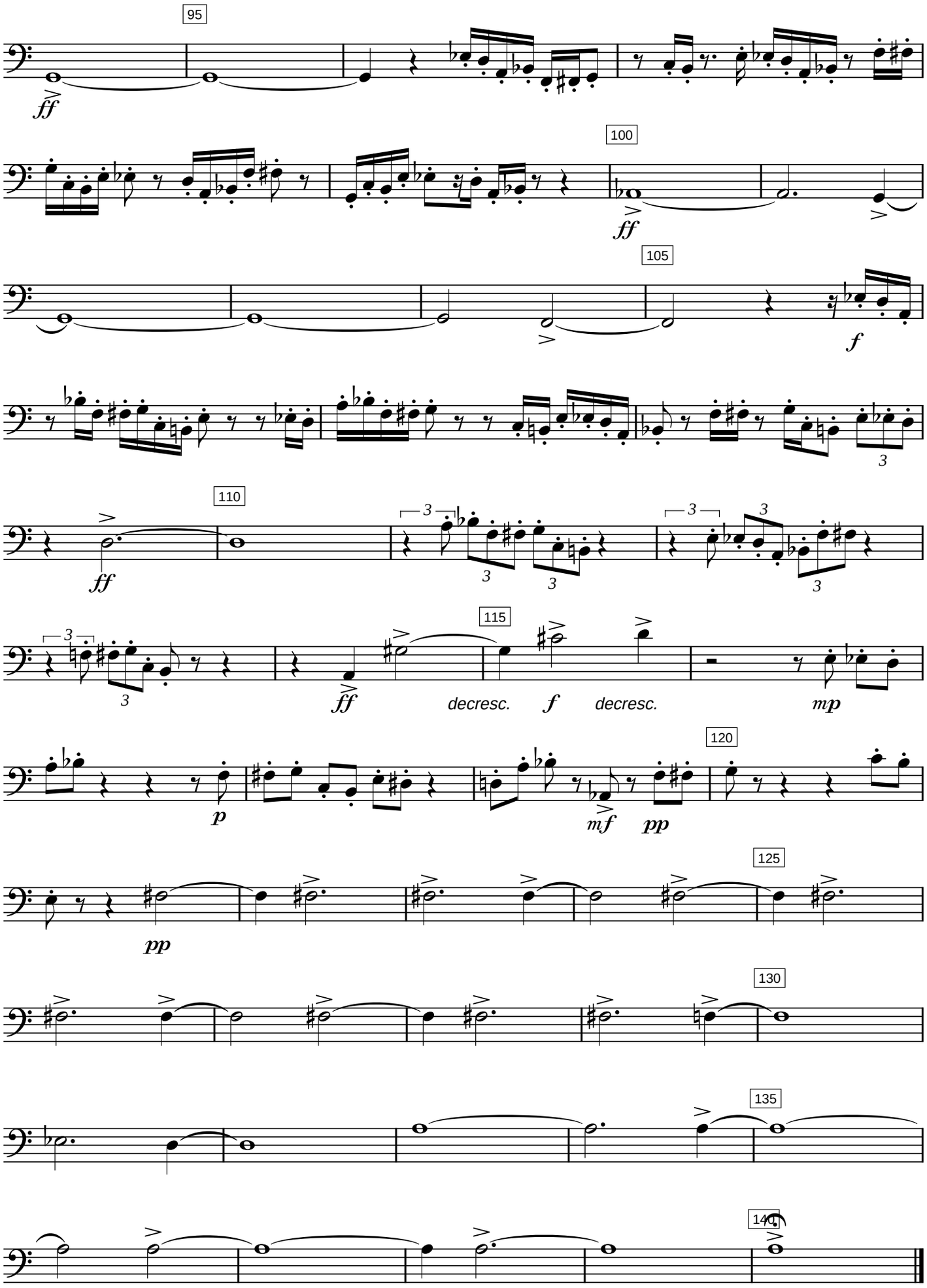
95
ff
100
ff
105
f
110
ff
115
ff
decresc.
f
decresc.
mp
120
p
mf
pp
125
pp
130
135
140

Winner of the Wisconsin Tuba Quartet Composition Contest, 1989,
and dedicated to the Wisconsin Tuba Quartet:
Michael Basford, John Bottomley, Jeff Hodapp, and David Spies.

ECHOES

Tuba 4

David Drexler
January, 1989

If possible, the performers should sit in different corners of the stage or hall.

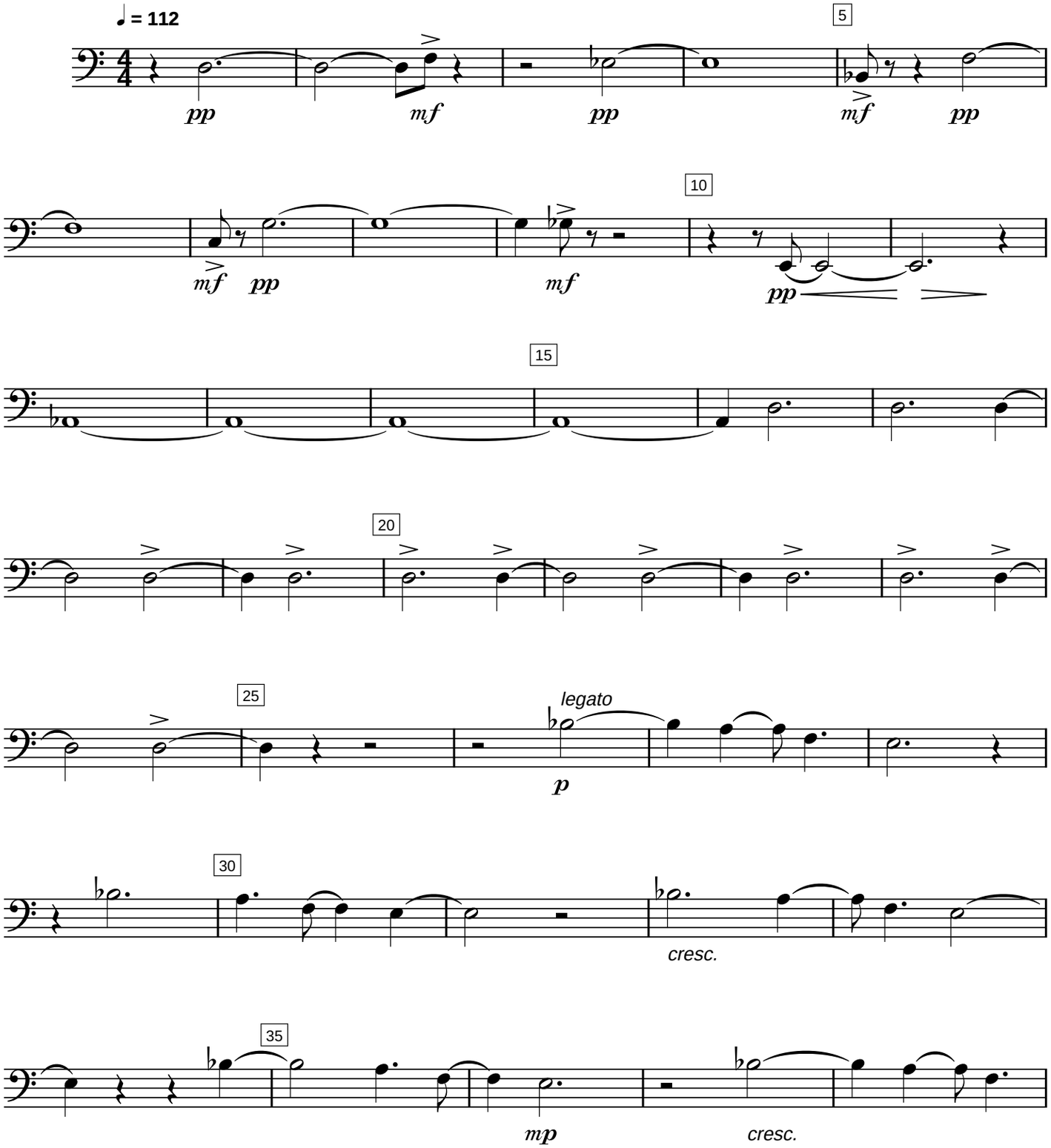

Copyright © 1996 David Drexler. All rights reserved.

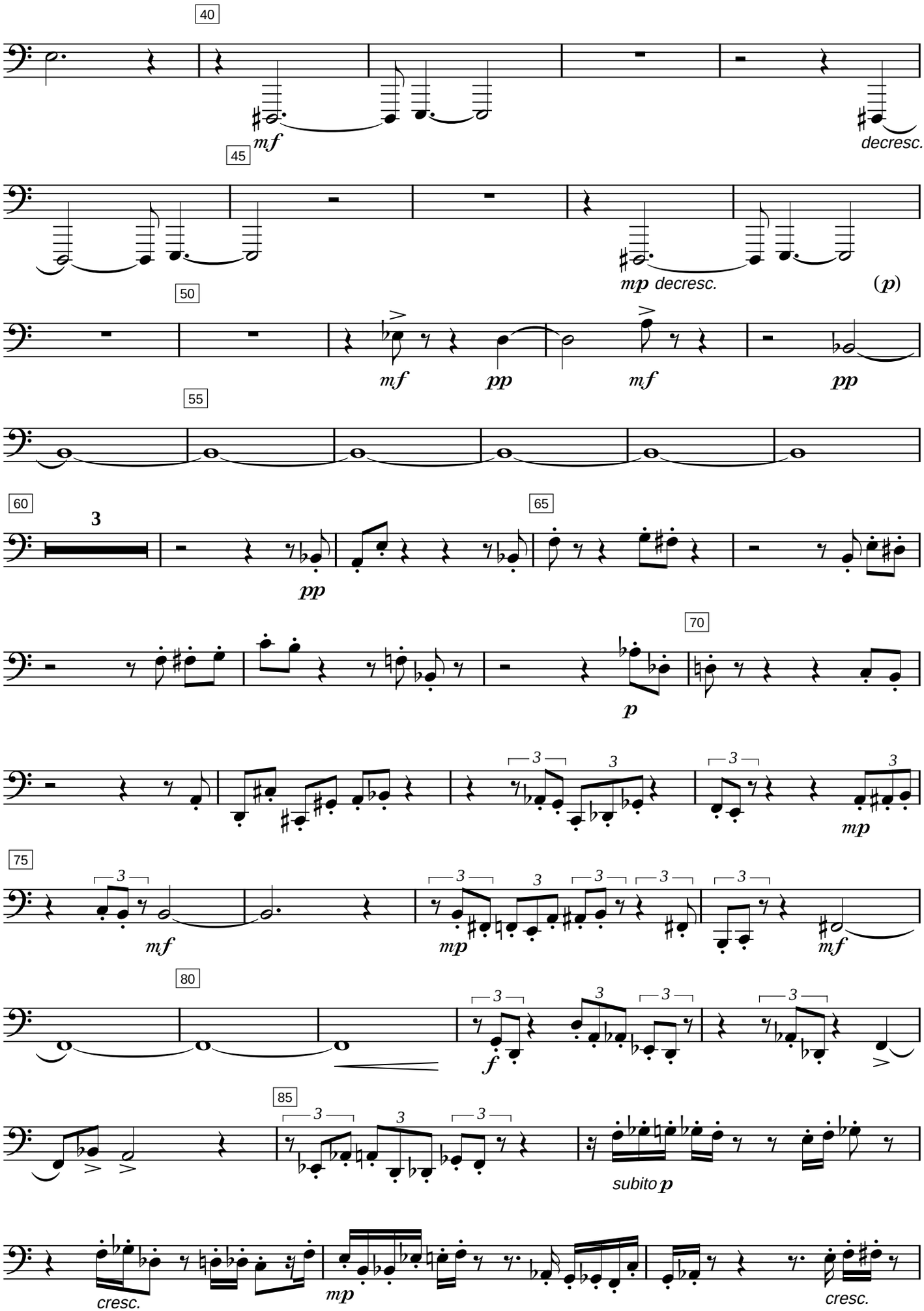
40
mf
decresc.
45
mp decresc.
(p)
50
mf
pp
mf
pp
55
60
3
pp
65
70
p
mp
75
mf
mp
mf
80
f
85
subito p
cresc.
mp
cresc.

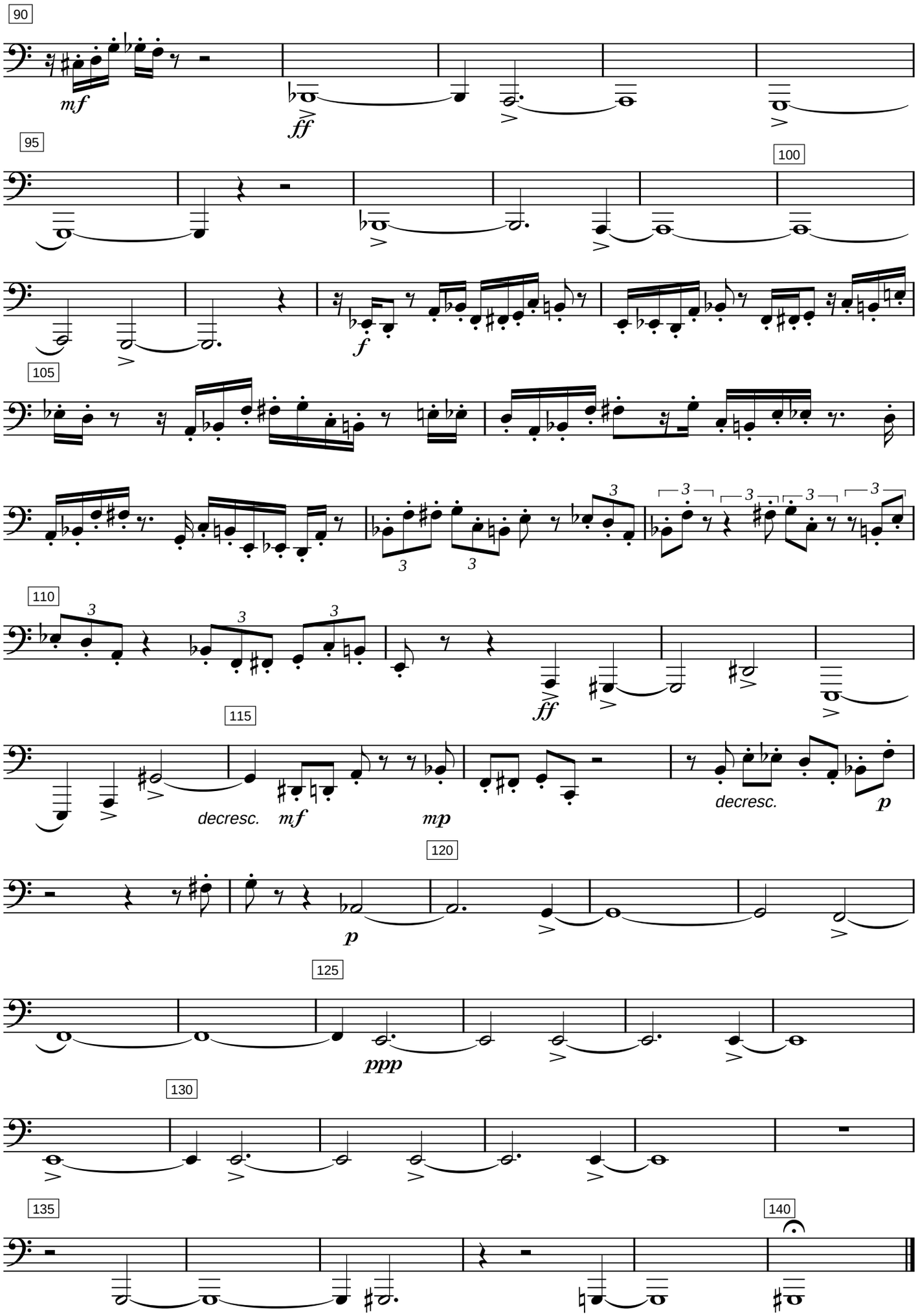
90
mf
ff
95
100
f
105
3
110
ff
115
decresc.
mf
mp
decresc.
p
120
p
125
ppp
130
135
140